



**ANNUAL
REPORT**
2019-2020

**EDUCATING &
EMPOWERING
INNER-CITY
CHILDREN**



OUR MISSION

The CUES School System is a bold educational initiative providing centralized leadership and governance to three urban elementary schools in Omaha, Nebraska serving a majority of low-income students and families. We combine innovative instructional methods with comprehensive student and family support in a Catholic faith-based environment to create and sustain excellent and measurable outcomes that not only impact the students we serve but also the entire community.

The CUES Fund secures financial support through private donations to fully fund the CUES School System. The school system provides centralized leadership and governance to three urban grade schools: Sacred Heart, All Saints and Holy Name. The CUES Fund is a non-religious, non-profit organization overseen by a Board of Directors.

COMBINED SCHOOL PROFILE



590
students

64% Black, 21% Latino,
7% White, 6% Multiracial,
2% Asian



94%

Require tuition
assistance



92%

Qualify for free &
reduced lunch



Message from

THE CUES SCHOOL SYSTEM & THE CUES FUND

At the close of our fiscal year at CUES, we had much to be thankful for and celebrate. This is because of you, our selfless donors.

You play a vital role in building a strong and vibrant CUES community. Your assistance helps to deliver a quality education in a safe environment as well as provide support services for the entire family. Studies have shown that poverty negatively affects youth brain development. We vow to be part of the solution that lifts our families out of poverty.

The CUES School System embraces the entire family by connecting them to neighborhood community partners who can provide essential resources. This aspect of our mission is by far one of our most unique services and was especially important as we entered into a pandemic, endured school closures and saw financial decline in our neighborhoods.

We are proud of the work that CUES has accomplished, and we are motivated by the challenges ahead. Your financial support has enabled us to address many of our needs, including:

- Engaging in community partnerships that provide support and services for hundreds of families
- Developing online programs that ensure effective remote learning
- Assisting students in securing post-elementary educational opportunities
- Attracting and retaining highly-qualified, engaged teachers

To build upon the strong CUES heritage and move us into the future, CUES welcomed new executive director Bob Glow and chief development director Ruth Henneman. These leaders have more than sixty-five years of combined experience helping connect community, vision, and mission.

Throughout this report you will bear witness to the positive impacts of linking quality education with values-based teaching. Together we are building the heart of our community, transforming lives, and inspiring future leaders.

Thank you for your belief in our mission and our students. We are honored by your support.

Tim Kudron
Board Chair

Fr. David Korth
President, CUES School System



Tim Kudron

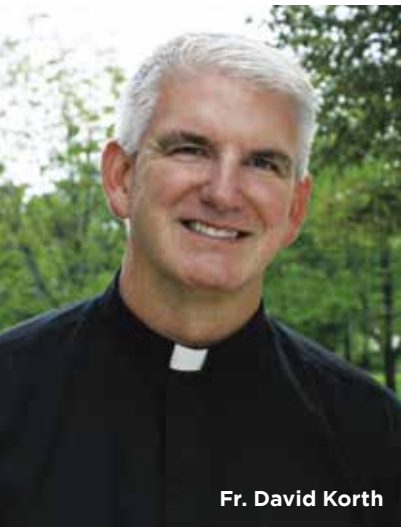

Fr. David Korth

EDUCATING & EMPOWERING LEADERS



Symone Sanders

Senior Advisor and Chief Spokesperson
for Vice President Kamala Harris

Symone Sanders is a Sacred Heart graduate, a graduate of Mercy High School and Creighton University, where she received a bachelor's degree in business administration.

She worked in the communications department of former Omaha Mayor Jim Suttle and was deputy communications director for Democratic gubernatorial candidate Chuck Hassebrook in 2014. Her career includes serving as the national press secretary to Bernie Sanders during the 2016 presidential primary campaign and an analyst and commentator to CNN.

In 2015, "Fusion Magazine" listed Sanders as one of 30 women under 30 who would shape the 2016 election. In 2019, she joined the presidential campaign of former vice president Joe Biden as senior-advisor. In 2020, she published a memoir, "No, You Shut Up". On November 29, 2020, Sanders was named senior advisor and chief spokesperson for Vice President Kamala Harris.

Symone and her siblings attended Sacred Heart. "Education was and is important to our family and my husband and I chose Sacred Heart because of the excellence of the school in our neighborhood," said her mother Terri Sanders, the publisher of "The Omaha Star" newspaper. "Symone thrived in the Sacred Heart environment and from all her experiences. I believe the most memorable was the mentorship program. At the time she expressed she wanted to be a judge and the school provided her with two female judges as mentors that she still has communications with to this day. I am extremely proud of all of Symone's accomplishments."



A PATH FORWARD

90% of CUES School System graduates
go on to graduate from high school compared
to 62-87% of surrounding neighborhood schools.

National Average: 68% • Statewide Nebraska: 82%



Jabin Moore
UNO Student Body President

Jabin is a Sacred Heart graduate and is now a senior at University of Nebraska - Omaha (UNO). He serves as student body president and focuses on diversity, equity and inclusion, and student engagement. He plans to own his own business after graduation.

“Sacred Heart prepared me for the educational framework that I needed to further my higher education and helped me grow in faith and community stewardship.”

Jacob Idra
Founder of ROSS Leaders

Jacob is a graduate of All Saints and Mount Michael. He is now a junior at Creighton University-Heider College of Business, majoring in marketing. Jacob is the founder of Republic of South Sudan (ROSS) Leaders, a nonprofit whose mission is to unify the South Sudanese community through programs dedicated to education, cultural awareness, and overall health.

“I feel blessed to have been given the opportunity to attend All Saints where I learned about community, values, and demanding work. My education prepared me well and taught me that dreams can become a reality.”



SCHOOL PROFILE AND ENROLLMENT



Founded in 1904
2205 Binney Street

Sacred Heart Elementary School



Enrollment: **157**



Student demographics: **89% Black, 6% Multiracial, 3% Latino, 2% White**



Average class size: **16**



95% of families qualify for tuition assistance



100% qualify for free or reduced lunch



9% of students are Catholic



Founded in 1955
1335 S. 10th Street

All Saints Elementary School



Enrollment: **164**



Student demographics: **43% Latino, 42% Black, 7% White, 6% Multiracial, 2% Asian**



Average class size: **14**



94% of families qualify for tuition assistance



88% qualify for free or reduced lunch



77% of students are Catholic



Founded in 1917
2901 Fontenelle
Boulevard

Holy Name Elementary School



Enrollment: **269**



Student demographics: **60% Black, 18% Latino, 12% White, 7% Multiracial, 3% Asian**



Average class size: **16**



92% of families qualify for tuition assistance



87% qualify for free or reduced lunch



43% of students are Catholic

NEIGHBORHOODS MATTER

Where children live can impact the trajectory of their future. To better understand the positive impact of your support, it helps to get to know the people we serve.

93%
are people of color

Household incomes are
42% lower
than Omaha's
median income

20%
of Omaha's immigrants
live in **CUES neighborhoods**

46% of families in CUES neighborhoods are headed by single mothers

1 in 6
households **do not have a vehicle**, making transportation to work or school an issue

14-48%
speak another
language

(8.8%)
Unemployment double
vs Douglas County (4.2%)

Children living in poverty have a
30%
chance of
social-emotional incompetency

Nearly 30%
of the children
do not have access to broadband Internet

65%
of CUES students live in ZIP Codes
68104, 68108, 68110, 68111

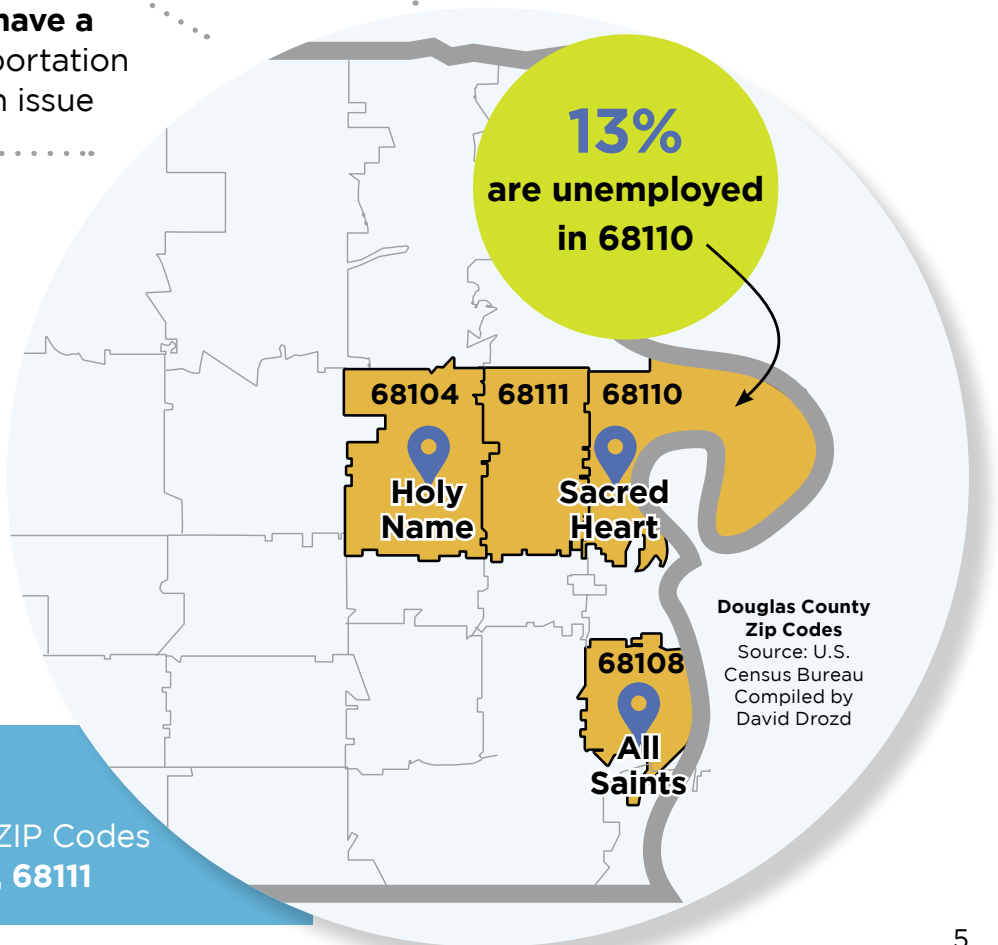

COMMITMENT TO EXCELLENCE

We provide quality education from preschool through 8th grade with individualized student and family support services that connect families with community resources.



English is the second language for
24%
of our students



56%
of our graduating class
showed above average
growth in math



42%
of our graduating class
showed above average
growth in reading





66%

of teaching staff hold a master's degree or are working toward one



100%

of our teachers are trained to support social and emotional learning



93%

of families are engaged in parent-teacher conferences

Influence

Teachers are the engine that drive social and emotional learning (SEL) programs and practices in schools and classrooms. Research shows that SEL not only improves achievement by an average of 11 percentile points, but it also increases prosocial behaviors (such as kindness, sharing, and empathy), improves student attitudes toward school, and reduces depression and stress among students.



Strong Curriculum



Students receive a well-rounded education with curriculum that incorporates a strong reading and math emphasis.

- Preschool through 8th grade students are individually challenged based on their academic development
- The Guided Reading Program helps students develop reading strategies to advance their reading level
- Special teachers for music, technology, Spanish, health, and physical education

Impact

We test for learning comprehension through computer-adaptive testing. This methodology tests for current grade comprehension and measures any gaps or excelled achievement. The data is utilized to guide instruction and develop individual plans for each child.

- 43% of all grades tested showed growth in reading
- 38% of all grades tested showed growth in math
- 38% of CUES graduates participated in a mentorship and tutoring program for college entry

CONNECTING TO RESOURCES

CUES Schools System helps to improve each family's circumstances and positively affects home life for students. Our community partnerships help supply families with necessary resources such as food, behavioral health, dental, transportation, utility, and rent assistance. Community partners also support families outside the classroom, with a majority of our students attending an after-school program. Below are some examples of our partnerships.

Acute & Behavioral Health	Arts	Basic Needs
		
Classroom Volunteers	Continued Education	Out-of-School Programs
		

Additionally, we initiated an Emergency Family Empowerment Fund to address urgent barriers which prevent families from being economically sufficient.



63%

of our students attend after-school programming



58

Community partners



100%

of students receive some level of healthcare services through our community partners

COMMITTED TO FAMILIES



Gatien Meba moved to Omaha from Togo, West Africa in 2004 to seek higher education. He met his wife, Monica, in Omaha, and they have four sons - Joel, Deklan, Philemon, and Aybel.

The Mebas have been sending their children to Holy Name since 2013 after a neighbor introduced them to the school. Joel is a sixth grader, Deklan a fourth grader and Philemon a second grader. The Meba's three-year old, Aybel, will attend preschool next year.

When asked what the Mebas appreciate most about CUES, Gatien said,

“The teaching and excellent communication between teachers and parents are amazing and the school’s support services help my family plan for the future. There is no other school system like this!”

Gatien attended the “Getting Ahead” program that Jim Swanson, director of student and family support services, recommended as a path forward. The 10-week course helps build resources for a better life. Gatien started a college savings fund for his four children but lost his ability to pay into it when COVID-19 began to affect his ability to work. His hours were reduced to 30 hours per week and there were weeks when there was no work.

Although finances are tight, the Mebas hope the boys will attend college. CUES is connecting the family to scholarship opportunities for Joel. “Mr. Swanson never stops introducing me to resources and opportunities,” said Gatien. “Without CUES support my boys would not be able to attend Holy Name and I would not be connected to community resources which help our family’s future. We are so blessed, and we pray for all those who are working hard to support us.”



WE INSPIRE GREATNESS



In 2019, T'Kaia Butler earned the prestigious Thelma M. Landstrom scholarship, which is awarded annually to one student in the Omaha Archdiocese who demonstrates academic achievement, a compassion for helping others, and the strong desire to succeed. This needs-based grant covers all expenses for the recipient during her entire four years at Marian High School.

A Sacred Heart graduate, T'Kaia credits the CUES system with her passion for learning. “I love Sacred Heart because it feels like one big family,” she said. “I still reach out to my former teachers for help, and I am grateful for all of my teachers and how much they care about academics and how we are doing at home. I’m proud to be an alumna. I wouldn’t trade it for anywhere else.” Now a sophomore at Marian, T'Kaia participates in Upward Bound, a program that focuses on helping students develop their academic skills and achieve the personal growth necessary to succeed in high school and college. She plans to study psychology at Creighton University after graduating from Marian in 2023.

INDIVIDUALIZED EDUCATION SUCCESS

Brothers Nathan and Christopher Mitchell graduated from Holy Name well prepared for the rigors of higher education and the work force. “Holy Name allowed our boys to receive a quality education, which prepared them for their futures. Both boys require a different style of learning, and we feel fortunate that CUES provides individual instruction. And more than anything else, that it lives by its values – love, kindness, and caring.” said their mother, Annie.



After graduating from Holy Name in 2014, Nathan completed the Madonna School’s Transition program, which helps students advance through academics, independent living, career training, community mobility, and recreation. Nathan now works as a general assistant at St. Bernard Catholic Church.

Christopher graduated from Roncalli High School in 2019 and is a sophomore in the music education department at the University of Nebraska Omaha, where he was awarded a Regents scholarship. Armed with a strong work ethic, Christopher teaches piano lessons and runs an after-school music program at Roncalli. He plans to graduate debt-free.

FINANCES AT A GLANCE

The CUES School System works as a team to coordinate centralized services including building and grounds, finances, marketing, operations, student enrollment, teacher recruitment, and technology. Our goal is to remove any obstacle that affects learning, allowing our teachers to focus on instructional leadership. The CUES Fund exists to raise the necessary funds to support school operations. The year ended with \$2,196,943 in net revenue and \$7,438,904 in total assets. The CUES Fund received a one-time revenue payment from the "Payroll Protection Program" to ensure employment for CUES Fund and School System staff. We also received capital funds from the Archdiocese of Omaha.

July 1, 2019 - June 30, 2020

OPERATING REVENUES AND EXPENSES

Revenues

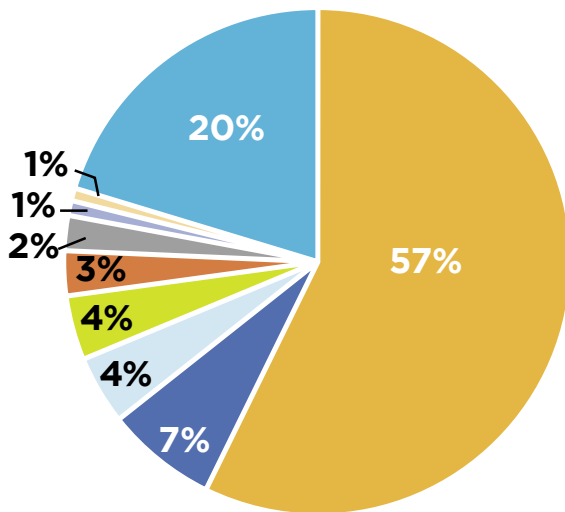

Appeals, Gifts & Events	57%	\$ 4,814,787
Scholarships	7%	\$ 594,934
Government/Nutrition	4%	\$ 369,024
Grants	4%	\$ 345,420
Archdiocese of Omaha	3%	\$ 240,000
Tuition and Fees	2%	\$ 187,589
Other	1%	\$ 79,791
Parish	1%	\$ 67,616
One-time Revenue	20%	\$ 1,708,275

OPERATING REVENUES 100% \$ 8,407,436

Expenses

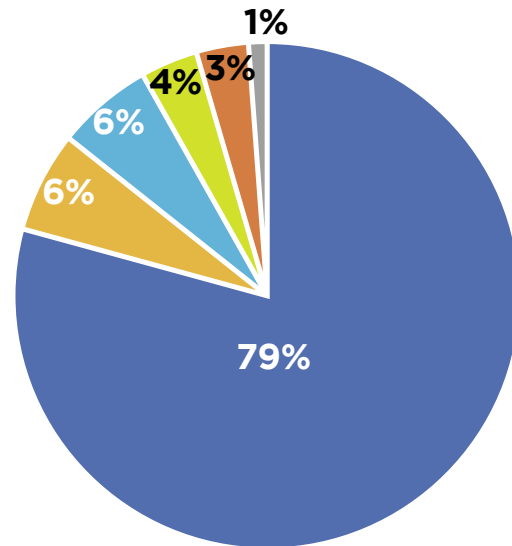

Payroll & Benefits	79%	\$ 4,921,753
Administrative Services & Supplies	6%	\$ 399,656
School Expenses	6%	\$ 381,661
CUES Fund Development Expenses	4%	\$ 227,194
Activities	3%	\$ 206,915
Capital Outlay	1%	\$ 73,314

OPERATING EXPENSES 100% \$ 6,210,493

LEADERSHIP

BOARD OF GOVERNORS

Archbishop George Lucas
Archbishop of Omaha

Fr. David Korth
President, CUES Schools System

Rick Bettger
CUES Fund Board of Directors Representative

Dr. Laura Hickman, Ed.D.
Principal, Duchesne Academy of the Sacred Heart

Dr. Carin Appleget, Ph.D.
Assistant Professor of Education, Creighton University

Dr. Jean Hearn, Ph.D.
Assistant Professor and Early Childhood Program Director,
Creighton University

Mike Mansour
Math Dual Language Program Teacher,
Norris Middle School

Dr. Lynn Olson, Ph.D.
Associate Professor and Director of Elementary Education,
Creighton University

PRINCIPALS

Mike Jensen
Principal, Sacred Heart School

Terri Bush
Principal, All Saints School

Tanya Murray
Principal, Holy Name School

STAFF

Mary McGuire
Chief Academic Officer

Jim Swanson
Director, Student and Family Support Services

Ed Butler
Director, Technology

CUES FUND BOARD OF DIRECTORS

FOUNDER John Kenefick (1921-2011)

CHAIR Tim Kudron
Senior Vice President, Tenaska, Inc.

VICE CHAIR Chris Wiedenfeld
Omaha President, Great Western Bank

SECRETARY Susana Wiese Lizcano
Senior Director, Shipment Quality, Union Pacific

TREASURER Dan Koraleski
Partner, KPMG

CUES FUND BOARD MEMBERS

Titus Adams*
Entrepreneur

Cathy Banks*
Branch Manager, ACCESS Bank

Rick Bettger
Owner, Omaha Car Care

Gregory Boulay
Owner, Pella Products of Omaha and Lincoln

Edson "Ted" Bridges III
Chief Executive Officer, Bridges Trust

Bob Carlisle
Founder & President, MCL Construction

Terry Connealy
Chief Executive Officer, Mutual of Omaha Mortgage

David Cota
Executive Vice President, First National Bank

Taylor Dieckman
Shareholder, Koley Jessen

Adrian Dowell
AVP/Associate Athletic Director, Creighton University

William Tate Fitzgerald
Chief Information Officer, Centris Federal Credit Union

Seneca Harrison
Owner, Quality Clinical Research

Paul Jeffrey
Principal, BVH Architecture

Fr. David M. Korth
President, CUES School System

Celann LaGreca
President, LaGreca Group

Dan Lindstrom
Senior VP-Wealth Management, The Lindstrom Group-UBS

Molly Schropp
Civic Benefactor

John Schuele
President & Chief Executive Officer, Waitt Company

Ann Schumacher
President, CHI Health Immanuel

James Timmerman
Partner, Timmerman Land & Cattle Co.

Tom Worthington
Partner, McGrath North

Bob Glow
Chief Executive Officer/Executive Director, CUES Fund

*Sacred Heart School Alumni

OUR LIST OF DONORS

Your financial support allows CUES to build upon past success, assess present needs, and explore future aspirational goals as we address the needs of all families who seek quality values-based education for their children. Please know we are extremely grateful to you for joining us in providing a path forward for our children and their families.

While we have taken great care to ensure that this document is an accurate report of gifts received between July 1, 2019 and June 30, 2020, please accept our apologies if your name was omitted or listed incorrectly.

To make a correction and to help us update our records, please send an email to development@cuesomaha.org. Thank You!

Nancy A. Abboud	Carisa and Kevin Ames	Barbara J. Bakhit
Kathy and Bob Abel	JoAnne Amoura	Kathy and Dave Bandars
Arthur W. Abts	Ancient Order of Hibernians	Diana and Joseph Barbaglia
Access Bank	Richard Andersen	Aurora Barker
Susan and Chuck Adams	Debra and Michael Anderson	Mary and Rex Barker
Jesse L. Adams	Ruth and Dwight Anderson	Mary Beth Barmettler
Darley and Steven Adams	Cynthia and Pat Anderson	Dale F. Barr
Maranda and Titus Adams	Marie H. Anderson	Jordan J. Barry
Megan and Sam Addy	Cecilia and Michael Anderson	Daniel F. Bartek
Diane and Harlan Aden	Nicholas Anderson	Shelly A. Bartek
Aesthetic Surgical Images	Ruth L. Anderson	Ann and Ed Batchelder
AF Bookkeeping Services, Inc.	Anderson & Schlautman, PC	Clifton B. and Anne Stuart Batchelder Foundation
Audrey Swann and Douglass Agne	Elizabeth J. Andresen	Terry L. Battiato
Sandra M. Agne	Mary Jo and Joe Andresen	Leland J. Bauer
Diana and Leonardo Aguilar	Anonymous (43)	Jenna Baumert
Adrienne N. Agulla	Ring Ariik	Tammie and Ron Baumert
Hillary and Jerard Ahrens	David Armbruster	Bryan A. Baumgart
Aksarben Foundation	Kathy and Pat Artz	Pat and Jim Bausch
Donna Fleming-Alcocer and Phil Alcocer	AT Real Estate, LLC	Cindy and Tom Bausch
Dee Franks and John Alexander	Diane and Thomas Atkins	Ronald W. Baxter
Gerald W. Allen	Viann I. Augustine	Baxter Auto Group
Julia S. Allen	Nicki V. Auman	Cindy and Mogens Bay
The Alliance Group	Carrie A. Ausdemore	Ann M. Baye
Patricia E. Allison	Susan and Carrell Austin	Donna and Tony Beam
Jane G. Alseth	Aya Healthcare	Bear Properties, Inc.
Betie Altimo	Amy Baack	Mindy and William Bechaz
Margie and Bill Altman	Therese and Kirk Bachmann	Catherine A. Beck
AmazonSmile	Backer Family Charitable Trust	Jennifer E. Beck
Callista and Jim Ambrose	Geri and Ted Backora	Lynne and Dave Becker
Jean and Jim Ambrose	Janet and Bill Baeder	Mary Ann and Mel Beckman
Mary and Mike Ambrose	Janet and Bert Bailey	Rebecca and James Begley
American National Bank	Lauren T. Baker	Madeleine O. Begley
American Province Servants of Mary	Barbara and Ronald Baker	Mindy K. Begley
	Amanda and Ryan Baker	

Kurt R. Beisch
Michaela and Dick Belatti, Jr., M.D.
Lee and Tom Belford
Joan M. Belitz
Frances Avant-Bell and Bill Bell
Patricia and John Bell
Becky and Dan Beller
Leslie K. Bender
Mary Bender
Lorie and Louis Bendon
Mary and Mike Bendon
Barbara H. Bene
Jo Ellen Benecke
Maureen and Ed Benesh
Mary Anne Benjamin
Kathleen J. Bennett
Margie and Mike Bennett
Reba and Leon Benschoter
Molly and Casey Beran, M.D.
Nancee and Rick Berger
Ann and Tom Berger
Marcie and Eric Bergquist
Mary Ann and John Berigan, Jr.
Andrew Bern
Nancy J. Bern
Jane and Jack Bernard
Nancy G. Bernard
Mary and Mark Berner
Susan and Ronnie Bernth
Pamela and Dick Berry
Norma E. Bertch
Karen and Jeff Berthiaume
Ryne Bessmer
Karen S. Bettger
Jen and Rick Bettger
Dorothy M. Beutler
Taylor Beyke
Rita J. Bianchi
Monnie and Chris Biety
Aaron E. Billings
Kathy and Bob Binderup
Ann Marie M. Birky
Michael J. Bittner
Lisa L. Black
Maxcine S. Blackwell
Dorothy Blake
Rebecca and Brent Bloom
Candace Bloomquist, Ph.D. and Tara
Campbell
Margaret M. Bloomquist

Neil Bloomquist
Michael J. Blum
Mary and Vaughn Blum
Susie and Irv Blumkin
Jan and Steve Bode
Lauren Bodhaine-Haywood
Steven E. Boes
Kathleen A. Bogan
Debra and Patrick Bogard, M.D.
Paula and Matt Boggust
Mary and Harry Bognich
Nancy and Bernard Bohnenkamp
Cindy Pyles-Bojanski and Mike Bojanski
Jeaniene and Theodore Bolamperti,
D.D.S.
Merrily and Patrick Boler, M.D.
Katie and Kurt Bollish
Sheila and Scott Bolmeier
Blair N. Bonczynski
Paula and Mark Bonkiewicz
Della J. Bonner
Boone Brothers Roofing
Beth and Steve Borgmann
Laura and John Borgmeyer
Borsheims
Catherine and Raymond Bosiljevac
Anne and Bob Bothe
Colleen and Bob Botsios
Kathy and Greg Boulay
Beth and Gary Bowen
Audrey Bowers
Box Top/General Mills
Boyd Jones Construction Company
Elsie Boyle
Esther and Dan Brabec
Barbara J. Braden, Ph.D.
Patricia and Woody Bradford
Kathleen J. Bradley
Jovita and Frank Bramhall
Sally and Larry Brandt
Janet and Michael Brannen, M.D.
Ann and Tom Brannen
Ruth Ann and Floyd Bratton
Karen and John Brennan
Kathleen M. Brennan
Marjorie and Larry Brennan
Patricia and Paul Briardy
Bruce Lovejoy and Dan Brick
Tracy and Ted Bridges III
Bridges Investment Management, Inc.

Camilla Bridgman, Ph.D. and Michael
Bridgman
Diane and Jeff Briggs
Phyllis and Wayne Brill
Kaddii D. Brinker
Patricia I. Brinkman
Linda and Marvin Broman
Shannan and Brad Brommer
Candice L. Brown
Jessica Brown
Jenise and Monte Brown
Richard A. Brown
Sherry and Steve Brownrigg
Martha and Bob Bruckner
Meg and Jim Brudney
Patty and Joe Brudney
Meg Brudney and Adam Fritz
Patricia and David Bruening
Lisa and J. Nicholas Bruggeman, M.D.
Helmut E. Brugman
Bobi and Patrick Buchan
Nicholas A. Buda
Bridget Bumgardner
Barbara L. Bunker
Loretta J. Bunney
Susan and Max Burbach
Max J. Burbach
Theresa J. Burdick
Michael K. Burke
Natalie and Dan Burkey
Deb and Kent Burkholder
Teresa R. Burks
Madonna Burleigh
Sharon and Dan Burns
Joseph A. Burns
Monica and Pat Burns
Karla and James Burris
Donna and Clarence Buscher
Theresa A. Bush
Janelle and Ty Buss
Kristin and Jon Busse
Sondra D. Butherus
Edward L. Butler
Rose and Joseph Byam
Marilyn and Thomas Byers
Liz McIlree and Pat Bystrek
Joan and Denny Cahalan
Jessica R. Callahan
Patricia R. Callone
Patrick A. Campagna

Randi and Chuck Caniglia
LaShasta and James Cannon
Leslie Carder
Joan Carew and James Lenz
Ashley and Bob Carlisle
Nora and Jim Carlson
Cassandra R. Carmicheal
Mary and Scott Carollo, M.D.
Christy and Don Carpino
Mary R. Carter
Elizabeth Cartwright
Betty and Bernard Casart
Janet and Steven Case
Angie Casey
Nancy and Joe Casey
Jessica T. Casper
Lydia and Brian Cassata
Cassem, Tierney, Adams, Gotch &
Douglas Attorneys at Law
Clarence Castner
Kim and Ralph Castner
Pamela and Paul Caswell
Catch Intelligence
Catholic Archbishop of Omaha
Catholic Mutual Relief Society of
America
Janet and Barry Caughlin
Cavanaugh Law
Lori and Mike Cave
Alice M. Chamberlain
Sr. Mary C. Chamberlain, OSM
Rita R. Chamberlain Rinner
Joan and James Chambers
Janet and Steve Chambers
Marilyn M. Champion
Elizabeth and Thomas Champion
Carol Chapman
Charleston Homes
Margie L. Chartrand
Rugerio S. Chavez
Therese M. Chenevert
CHI Health Immanuel
Children's Scholarship Fund of Omaha
Mubanga Chongo-Ofafa
Bobbie and Phil Christensen
Tracey L. Christensen
Larry J. Churchill
Nichole Chvatal
Pam and Larry Ciecior
Circo Enterprises

Lu Ann and Jim Clark
Barbara and John Clark
Michelle B. Clark
Melanie and Mike Clarke
Alexander Clauson
Constance J. Claussen
Client Resources, Inc.
Cobalt Credit Union
Mary Helen and Andrew Cockle
Gina and John Coffey
Mary Jo and Dick Coffey
Molly and Rob Cohen
Katherine M. Coke
Svec Cola
Sharon and Thomas Collison
Commercial Flooring Systems, Inc.
Mike Comstock
Erika and Colin Conces
Jennie M. Condon
Luke J. Coniglio
Jane and Paul Conley
Carlotta and Tom Conn
Lisa and Terry Connealy
Susan and Tony Connelly
Angie and Dan Connelly
George D. Connolly
Joyce and John Connolly, Jr., M.D.
Kathy and Tom Connolly, M.D.
Betty and Bill Connolly
Sue and Don Conrad
Francie and Tim Conrad
Brian P. Conroy
Consolidated Kitchens and Fireplaces
Consortio Group LLC
Continental Pool & Spa Co.
Carrie M. Conway
James Conway
Sara B. Conway
Valerie and Michael Konzett
Timothy J. Cook, M.D.
Cooks
Victoria J. Coon
Charles C. Corbin
Chris and Roger Corbit
Catherine Cordery and Brent Cordery
CORE Bank
Nyla and Philip Cork
Mary Virginia V. Corkle
Mary E. Cormier

Susan and Ralph Corpuz, D.D.S.
Colleen and John Corrigan
Mary and Patrick Corrigan
Sancha M. Corrigan
Carmella Cosentino
Nanci M. Cosentino
Kay and Chuck Cosgrove
Elaine and Joel Cotton, M.D.
Gary Coulter
Sandi and Ken Cowan
Pam and Mike Coyle
Lori and Dave Craft
Chad M. Crawford
Maria Markson and Jim Creigh
Creighton University
Nikki Boulay and Dave Cripe
Eugene Crisafulli and Carla Crisafulli
Patty and Stan Crites
Gertrude Crosby
Liz and Bill Crosson
Edith Peebles and Rick Crotty
Peg and Gary Crouch
Linda and Robert Crouch
Jean and Ted Crouchley
Dede and Tom Crowley
Crown Trophy of Omaha
Shannon Cubrich
Rose and Denis Cuka, M.D.
Patrick L. Cullen
Kathleen and Tom Cullinan
Bernie and Mike Culver
Renee and Bob Cummings
Stacy L. Cummings
William F. Cunningham, Jr., M.D.
Anthony J. Curry
Andrea Cypher
Bret Czaplewski
Vincent J. Czerwinski
Mary and Jim Czyz
Dolores A. D'Agosto
DA Davidson
Teri and Mark Dagostino
Virginia M. Daisley
Margaret M. Daley
Kathryn A. Dangers
Karen L. Daniel
Mary Ann and Bill Dankert
Nora and Ben Dantzler
Darden-Gloeb-Reeder, Inc.

Lisa and Zach Daub
Mary and Kurt Davey
Maureen and Dale Davis
Grace Davis
Suzanne and J.D. Davis
Martha and Paul Davis
Yvette L. Davis
Ginny and Scott DeBates
Lenore and H. Jeoffrey Deeths, M.D.
Katherine and Charles Dehoney
Amanda and Christopher Deibert, M.D.
Milagro del Carmen Reyes Ramirez
Raoul J. DeLier
Julie and Kory Delkamiller
Peter R. DeMarco, M.D.
Donald C. Dendinger
Jamie Dennell
Anne M. Determan
Andrea and Hans Dethlefs
Micaela Diarrassouba
Kathryn and Victor Diaz
Gail and Tim Dickel
Margie and Ron Dickerson
Ashley and Taylor Dieckman
Catherine A. Dieteman
Josephine M. Dillon
Dimatic Die & Tool Co
Mary and Dan Dineen
Sue and Clark Dix
DMSI Software
Liem Doan
Susan and Michael Dobel
Mary and Thomas Dobleman, M.D.
Dochas Foundation
Michael Dolejs
Maureen and Rodger Dolson
DeDe and Pat Donahue
Cynthia A. Byers and Patrick J. Donovan, D.P.M.
Sharon and Steve Doran, M.D.
Maureen K. Dorcey
Darrie and Dennis Dorsey
Pam and Daniel Doty
James L. Douglas
Sally and John Douglas
Duane J. Dowd
Patricia and Frank Dowd
Sally P. Dowd
Jennifer and Tim Dowd
Mary and Bill Dowd

Stephanie and Adrian Dowell
Darlene M. Drefs
Michelle Finnigan-Drew and Curt Drew
Mary L. Drey, M.D. and Thomas Oliver
Keith W. Dubas
Caroline and James Dube, Pharm. D.
Linda and Chuck Duckworth
Janet M. Reuter, M.D. and Kenneth Dudek
Jeanne and Robert Dudzinski, Pharm. D.
Mary Ellen E. Duffack
Janice R. Duffy
Susan E. Dugan
Anne and Brandon Duggins
Jeanne and Patrick Duggins
Dundee Bank
Dunn
Ann L. Dunn and Michael J. Dunn, M.D.
Geraldine F. Dunne
Diana and Dennis Dunning
Debby Durham Family Foundation
Brooke Dutton
Carol and Al Dvorak, M.D.
Susan and Ken Dvorak
Lynette Dvorak and Marvin Dvorak, M.D.
Patricia and David Dwornicki
Paul J. Dwyer
Marcia and Bob Dwyer
Diane and William Dwyer
Stephen F. Dwyer Memorial Foundation
Donna and Jerry Dyksterhuis
Earth Tones Development, LLC
Elizabeth A. Easley, M.D. and Gregory J. Easley
Mary E. Eby
Patricia and John Edney, M.D.
Joanne M. Edney, M.D. and John M. Edney
EducationQuest Foundation
Kym Edwards
Vincent Egan
Patricia A. Egbert
Fawn and Dave Egeberg
Ellen and Lee Ehlers
Ruth and Bob Eickholt
Shirley and Ron Eike
Beth H. Eliason
Wendi and Dave Elliott
Tricia and Jim Elliston

Mary and Mike Emmer
Engaging Voice
Joan and Mel Engler
Jean English
Jane and Boyd Epley
Molly and Mike Erftmier
Mary L. Erickson
Donna and Dave Erker
Joan and Bob Ertz
Paige and Jim Esch
Bernadette and Paul Esposito, M.D.
Laura Essay
Sarah and Joe Esser
Shari and Isaac Essex
Kathy and Mark Evanoff
Taina and Aaron Evans
Carol E. Evans
Shirley and Joseph Evans, M.D.
Marlene and Tim Evans
Evans Family Fund
Gina and Eric Ewing
Breanne Falley
Karin Fangman
Thomas M. Fangman
Meg Farley
Mary Laura and Jeff Farnham
Lynne A. Farr, Ph.D. and John T. Farr, M.D.
Julie Kalkowski and Paul Farrand
Maryann A. Farrell
Thomas M. Farrell
Marge and Mike Fecci
Jane and Duane Fenner
Christina and Thomas Ferony
Mary and Gene Ferrell
Kate and Jack Ferry
Angie Fiedler and Karen Lechner
Franny and Chuck Filipi
Casey and Mike Findley
Pam Finn and Kevin Jackson
Mary T. Finnegan
Carol and Joe Finocchiaro
Tracy and John Finocchiaro
Donna and Lou Finocchiaro
FireSpring Foundation Givesource
First National Bank of Omaha
Mary B. Fisher
James M. Fitch
Barbara M. Fitzgerald
Janelle and Mike Fitzgerald

Dianne and Jim Fitzgerald
Judy and Richard Fitzgerald, D.D.S.
Sheila Fitzgerald
Timothy M. Fitzgerald
Denise and Tate Fitzgerald
William and Barbara Fitzgerald Family
Foundation
Kathleen E. Fitzpatrick
Mary Lee and Ed Fitzsimmons
Nancy and Mike Fitzsimmons
Karen and David Fizzell
Roger A. Flannery
Alfred D. Fleming
John J. Flemming
Betsy and Pat Flood
Debra and John Flor
Mary Lynn and Matt Focht
Susie and Ben Fogarty
Joni and Ed Fogarty
Colleen and Jim Fogarty
Rosemary Fogarty
Shelly L. Fogarty
Amy and Todd Foje
Christina and Frank Fong
Mary E. Fontanazza
Jane and Bill Foral
John E. Ford
Margaret and Ronald Forman
Jackie Foster
Foster Group
Jessica and Jeremy Franson
Fraser Stryker PC LLO
Sheryl and Chuck Fredrick
David L. Freeman
Noreen and John Frenking
Ike & Roz Friedman Foundation
Ann M. Frink
Leanna D. Fritz
Tom Fritz
Mark and Cindy Fritz Family Foundation
Franci and Leonard Frodyma
Peggy and Pete Froelicher
Geri and Doug Frost
Amanda Patterson and Mike Fry
Sandy and Larry Frye
J. M. Fuchs
Patricia Fuller
Msgr. Thomas D. Furlong
Joanne M. Furze
Ellen and Mike Gaherty

Kathleen M. Gaines
Laurie and Steven Galeski
Amy and Marc Galindo
Bridget W. Gallagher
Susie and Mike Gallagher
Ann and LeRoy Galles
Jane M. Gambrel
Helen and Al Garcia
Nancy and Alfred Garcia
Helen Garcia and Evelyn Garcia
Robert R. Garcia
Joey Gardner
Joseph M. Gasnick
Kathy and Bill Gast
Sherry and Matt Geaner
Beth and Tom Gehl
Sheila and Bob Gehrman
Kathryn and Gerald Geiger, M.D.
Judy and Jesse Genovesi
Ann and Jack Gentle
Theresa and Michael Geraghty
Mary Ann and David Gerards
Kathy and Bill Gerber
Gary and Susan Gerding
Judith and Raymond Germonprez
Linda M. Gibb
Jeanne and Doug Gibbins
Ross A. Gibilisco
Tami and Michael Giitter
Debi and Steve Giles
James E. Gilg
Ania and Greg Gilgenast
Katherine Finnegan and Dave Gilinsky
Megan Gilloon
Judy and Skip Gist IV
Lois Givens
Lori and Kevin Gladson
Jordana and Jim Glazer
Sheila M. Gleason
Madelyn and Charles Gleeson
Gregory J. Glenn
Joyce V. Glenn
Joanne Glow
Kathleen Glow
Ann and Bob Glow
Mary and Richard Goc
Chris and Tom Goc
Vicky Goc
Marybeth and Tim Goddard

Frank A. Godek
Godfather's Pizza
Morgan and Ben Goethel
Virginia and Daniel Gohr
Becky and Mark Goldberg
Marge and Joseph Gollobit
Ana Yuil-Valdes, M.D. and Marco
Gonzalez-Castellon, M.D.
Janet and Jim Goodman
Cheryl A. Goodrich
Amy W. Goodwin
Tom Gorczyca
Jean and Ron Gordon
Shannon and Chad Gorr
Molly Gottschalk
Mary and Chuck Gottula
Government Systems, Software &
Services, Inc.
Liz Graham
Chris Gralheer
Abbey J. Grandgenett
Katherine F. Grandsaert
Kathy and Jerome Graney
Becky and Pat Grant
Grass Pad, Inc.
Dee and Dennis Graves
Caron J. Gray
Great Western Bank
Barb and Jeff Green
Judy and John Green
Mary Beth and John Green
Tiziana and Rodney Green
GreenSlate Development
Pat and Michele Greenwood
Jeanne and Joe Gregory
DeWayne M. Greim
Jesse Greise Do-It-Right Foundation
Eric M. Grieser
Bret C. Griess
Robin Griffith
Patty Ewing-Grimes and Joe Grimes
James T. Gross
Kathy and R. Micheal Gross, M.D.
Becky H. Grosserode
Growing Good Foundation
Ann and Ronald Grummert
Louena Guidera
Chelsi and Thomas Guilizia
Kristen A. Gustafson
Carol Gutchewsky and Les Valentine

Lois J. Gutchewsky
Stephanie J. Guy
Sally Habrock
Sue and George Haddix
Victor J. Hahn
Peggy and Ken Hain
Kathryn and Derek Hall
Mary S. Hall
Nicholas Hall
Debbie and Russel Hallberg
Carol and Phil Haller
Jann and Tom Haller
Mona and Pat Halpenny
Jeff Halperin
Mary Kay and Tom Halpin
Melinda and Kurt Halvorson
Julie K. Hamann
Marion and Herb Hames
Suzie and Bert Hancock
Marie Larchick and Art Haney
Judy and Terry Haney
Janet A. Haney
Shane Hankins
Mary Lou and Gary Hannibal
Vicki and Derrin Hansen
Diane Hansen
Toni and Glenn Hansen
Mary Beth B. Hanus
Matthew J. Hardebeck
Jerrie and Gary Hardy
Anne and Greg Hargis
Gary T. Hargis
Jennifer L. Harmon
Carol J. Harpenau
Harper Family Foundation
Paula and David Harrington
Emily Harrington
Amy and Tim Harrington
Jenny and Brent Harris
Camille Jackson-Harrison and Maurice Harrison
Patricia and Seneca Harrison
John D. Hartigan
D. P. Hartnett
Jean and John Hartwell
Jane and Mark Hasebroock
Marlene and John Haske
Sarah Haskell
Rose and Jim Hassenstab
Hastings Community Foundation, Inc.

Judy and Randy Haug
Ralph J. Hauke
Jeanne and Joe Hauser
Leslie M. Hauser
Sally and James Hauser
Charleen and Clair Hausman
Richard E. Hautzinger
Katie Havranek and Mike Test
Susan M. Hawk
Sarah and Brandon Headlee
Clarence E. Heaney
Jean and Andy Hearn
Hearts of CUES Guild
Shari and Ron Heath
Maureen and Michael Heaton, Jr., Ph.D.
Patricia M. Heaton
Kathy and Dan Hedrick
Debbie and Mark Heaney
Julie and Dave Hefflinger
Lynne and Jeff Heidelbauer
Heider Family Foundation
Susan and Buck Heim
Pat and Jerry Heinrichs
Nancy Hemesath and Karen Shortridge
Cynthia and Todd Henderson
Alma W. Hendrickson
Logan Hendrickson
Ruth and Scott Henneman
Rita M. Henry
Rebecca Hensley
Jacque and John Herdzina
Lanelle and Rich Herink
Deonne and Terry Herman
Margaret and Dave Hershiser
Tina and Peter Herzberg
Laura and Ted Hickman
Brad Higgins
Anne and Brian Higgins
Julie A. Higgins
Cara and John Hilgert
Nancee E. Hill
Reginia F. Hill
Peggy and Thomas Hill
Kimberly Hillyer
Carol and Frank Hilt
Suzi and Jason Hince
Carrie and Patrick Hoarty
Margaret and Tom Hoarty
Janie and Harry Hoch

Erin Hockinson
Millie Hodges-Lemon
Joan and Rolland Hoffart
Sheila and Dan Hoffmann
Jodie A. Hofmaier
Dennis P. Hogan
Kathleen A. Hogan
Michael R. Holbrook
Lynne and John Holdenried
Holiday Lounge
Marianne and Michael Holland
Janean M. Hollenbeck
Joan A. Holloway
Winifred A. Holm
Janet M. Holquist
Holy Land Travel Center
Holy Name Men's Club
Deb and Richard Homan
Emily E. Honke
Mary M. Honke
Mary Anne and David Hoover, D.D.S.
Hoover Dental
Suzanne and Dennis Hopp
Sharon and Bruce Horacek
Mary Ellen E. Horne
Mark J. Hosek
John M. Hosking
John Hotz
Sr. Mary Hotz, RSCJ
Anne Hotz Moran
Margaret A. Houlihan
Sandy and Roger Howard
Kathy and Joe Hromadka
Elizabeth A. Hruska
Anne Hubbard, M.D.
Nancy C. Huber
Cynthia and Christopher Huerter, M.D.
M. Jane Huerter
Beverly and Mark Huerter
Rose M. Huey
Joan and Dan Hug
Joan and Scott Hughbanks
Rita and James Hughes
Justin Hughes
Kathleen A. Hughes
Joanne Hull
Edith A. Hummel
Sandy and Kurt Huneke
Maureen Fitzgerald-Hunt and Richard Hunt

Mary and Bob Hupf
Lauren and Mike Hupp
Kathy A. Huslig
Hugh B. Huston
Mike and Cheryl Hutchinson Family
Foundation
Sally and Steve Hutfless
Brigid M. Hutson
Hy-Vee, Inc.
Lori and Wayne Ibarolle
IBEW Local Union 1483
Sandy and Al Ihnen
Carla and Thomas Imray, M.D.
Kendra A. Inness
Inserra Kelley Sewell
Lois J. Inskeep
Interstate Printing
Karen and Roger Iwansky
J & J Drainage Products Co.
Jessica Jackson
Kathleen A. Jackson
Pam Finn and Kevin Jackson
Patricia J. Jackson
Becca Jacobs
Paulette S. Jacobs
Maria and Dean Jacobsen
Joe Jacobson
Jacki Jacox and Bradley Jacox
Ken S. Jamgochian
Cindy and Jim Jandrain
Dana and Scott Janowiak
James C. Jansen
Judith A. Jarecki
Beth and Mike Jareske
Hannelore and Rod Jasa
Mary I. Jasper
Martie and Tony Jaworski
Mary and John Jeanetta
Barb and Paul Jeffrey
Mary E. Jellen
Anne Marie Jenkins
Beth and Rick Jenkins
Jack Jenkins
Carrie and John Jenkins
Posy and Mike Jenkins
Jill and Dave Jensen
Kelly Jensen
Ashley and Mike Jensen
Monica and Rick Jensen
T.J. and Ron Jensen

Marc D. Jergovic
Jerry Ryan Company
Emily Jewell
Jill (Scriptown)
Arline and James Jirsak
Erin Bradley and John Joest
Gail A. Johannes
John A. Gentleman Mortuary
Teresa and Rollie Johns
Alan C. Johnson
Arlyce Johnson
Beverly S. Johnson
Colleen McQuillan Johnson and Chris
Johnson
Eric M. Johnson
Barb and Howard Johnson
Julie A. Johnson
Linda K. Johnson
Margaret and George Johnson
Maureen E. Johnson
Colleen and Mitch Johnson
Rita and Tom Johnson
Steve and Jill Johnson
Dede and Will Johnson
Christy D. Johnston
Jeffrey M. Johnston
Ty W. Johnston
Johnstone Supply
Sheila and Roger Kaczmarek
Susan K. Kalina
Daniel J. Kalkowski
Teresa and Marty Kalkowski
Amy and John Kampfe
Sally W. Kampfe
Kathy and Dean Kampschneider
Patty and Larry Kampschneider
Elizabeth L. Kaplan
Patti and Gene Kathol
Lynn and Joe Kathrein
Cathy A. Katzenberger
Linda and William Kaup
Jeanette and Tim Kaup
Suzanne and Karl Kehm
Kerry and Craig Kelley
Jane Kelley and Kenneth Trinkle
Kathleen A. Kelley
Kayla Kelley
Carol and Pat Kelley
Nicole and Rick Kelley
Pat and Tim Kelley

Mary Ann and John Kellogg
Joleen T. Kelly
Mary and Mike Kelly
Barb and Mike Kelly
Mary and Paul Kelly
Rory Kelly
Patricia A. Kemp
Dolores E. Kendall
Shari and Pat Kenealy
Eric M. Kennedy
Moiria and Terry Kennedy
Meg and Casey Kennelly
Julie and Steve Kenney
Mary Higgins and Patrick Kennison, Jr.
Joanne and Tom Kerins
Marcia and Tim Kerrigan
Kathleen Kerstiens
Christopher Kestel
Timothy Kestel
Jo Wees and Tom Kiefer
Kathy and Bill Kiefer
Kiewit Companies Foundation
Mary Ann and Chuck Kilgore
Judy Killion
Evelyn A. Kilnoski
Pam Homan and Chris Kilroy
Ann N. Kineen
James P. Kineen
Kinetic Valuation Group
Sharon and Bill Kingston
Jennifer M. Kinney
Marianne A. Kinney
Rondi and Mike Kinney
Kari and Dan Kinsella
Lois and Craig Kippels
Mary and Greg Kirby
Kathleen M. Kirby
Candi and Dave Kirkwood
Kay and Don Kirschbaum
Jack A. Kiscoan
Patricia and Stephen Kiscoan
Kiwanis Club of Greater Omaha, Inc.
Tonda and Bob Kizer
Chameilia R. Kizzee
Brandi Klassen-Davis and Brett Davis
Barbara and Ron Kletchka
JoAnne M. Klosner
Donald W. Klosterman
Joe Klosterman and Colin Fitzpatrick

Wanda and Casey Knake
Julia and Joseph Knezetic
Sue and Michael Knier
Marilyn and Richard Knobbe
Mary Ellen and Leo Knowles
Patrick C. Knowles
Marilyn and Ken Knox
Knudson Appraisal Services
Koch Foundation, Inc.
Sophie and Frank Kock
Johnny Kody
Clare and Mark Koesters
Steve Koesters
Kim Kohl
Rose and Dick Kohler
Sr. Rita M. Kolbet, OSM
Margaret A. Koley
Patrick J. Koley
Koley Jessen P.C., L.L.O.
Connie and Randy Kollasch
Komp Chiropractic & Acupuncture
Clinic PC
Stephanie and Jack Koraleski
Jean and Donald Korff
Abby Korth
Anthony Korth
Christine A. Korth
David M. Korth
Deb and Jerry Korth
Meghan A. Korth
Deb and Mike Korth
Michaela Kotlarz
Wende and John Kotouc
Bree and Joe Kotulak
Jennifer Kotulak
Bree and Joe Kotulak
Katharine and Chris Kowal, Jr.
Denys and Joe Koziar
Ann and Christopher Kozol
KPMG
Nancy L. Kracher
Joan and Marc Kraft
Joan K. Kramer
Mary E. Kramer
Janet and Ron Kramer
Jillyn Kratochvil, M.D. and Chris
Kratochvil, M.D.
Susan M. Kratochvil
Beth and Kerry Krause
Larry F. Krayneski

Vivienne M. Kreer
Nancy and Norbert Kreikemeier
George and Mary Kremer Foundation
Stephanie Kremla and Dustin Heng
Clarice and Eugene Krepela
Denise and Phil Kreski
Carol and Dave Krick
Martha and Anthony Krings
Amanda M. Kritzer
Jackie and Terry Kroeger
Janet and William Kroeger
Kroger
Cameron Kroll
Jennifer Kroupa
Susie and Troy Krupicka
Bethany M. Kruse
George J. Kubat
Niki P. Kubiak
Emily and Brad Kucera
Beth and Mike Kudlacz
Rocky J. Kudron
Kari and Tim Kudron, Sr.
Ruthie and Dave Kuehl
Nancy and Dan Kuhl
Doris W. Kuhl
Mary Kuhlman, Ph.D. and Thomas
Kuhlman, Ph.D.
Lisa Sorensen and Charles Kuhns
Kelly C. Kula
Melissa Kulus
Joan R. Kunes
Joe Kunes
Susan and Charles Kuszynski, Ph.D.
Rose and Bud Kuta
Annette and Tom Kutilek
Gloria and Tom La Crosse
Emma and Jack La Mere
Jenty and Aban Laa
Bode M. Labode
Celann A. LaGreca and Timothy J.
Crowley, M.D.
Jane and Tom LaHood
Susan and Bill Laird
Mary Kay and John Lammers
Barb and Joe Lamoureux
The Landen Foundation
Walter Landwehr
Adam M. Lane
Molly and Joe Lang
Mary Jo and Robert Langdon, Jr., M.D.

Brenda and David Langenberg
Nancy and John Langenfeld
Monica and Steve Lanik
Dorothy and Tom Lanning
Caroline A. Lanspa
Mary and Thomas Lanspa, M.D.
Leah and Paul Latenser
Steven Lathrop
Latino Catholic Scholarship Fund
Judy and Joe Latoza
James V. Lauer
Judy and Boyd Lauritsen
Herbert J. Lavigne Family Foundation
Kelly and Dave Lawler
Suzie and Mike Lawler
Phyllis and Les Lawless
Martha J. Lawton
Gertrude C. Lazure
Keri and Joe Lazure
Patrick J. Leahy
Gary K. Leak
Barbara and Darryl Leary
Linda and Jim Leary
Michelle and Jeff Lebens
Linda M. Legband
Patrick T. Legenza
Regina C. Lehnhoff
Mary and Mike Leighton
Scott A. Leighton
Gerald L. Leise
Kacey and Joe Lempka
Deb and Randy Lenhoff
Paula and Vince Lenz
Leo A. Daly Company
Mary Margaret Leonard
Ryan P. Lewis
Joan and Peter Lieben
Kathleen and Mike Lighthart
Barb and Mike Liljedahl
Carol and Stephen Lim
Lincoln Firefighters Association - Local
644
Linda Lindauer
Joanna and Larry Lindberg
Sarah A. Lindberg
Patrick S. Linden
Edward P. Lindsay
Mary Beth and John Lindsay
Amy and Steve Lindsay
Lesla and Bill Lindsay

Deb and Dan Lindstrom
Lou Ann Linehan
Beth and John Lingelbach
Karrie and John Lingo
Eugenia P. Linse
Charles A. Lintz
Jeannie and John Livingston
Julia A. Lloyd
Tammy S. Loeffler
Mandy Lofgren
Michelle M. Logsdon
Lou Ann A. Long
Mary and John Longo
Raymond F. Lorenz
LoTemp Equipment Company
Jacqueline A. Loth
Gail R. Lovercheck
Lowell Circle Investments, LLC
Joan C. Lubischer, Ph.D.
Most Rev. George J. Lucas
Joan M. Luebbert
Debra and Gary Luedders
Dorothy M. Lukas
Rose and John Lukowski
Barb and Jay Lutey
James F. Lynch
Teresa and Joseph Lynch, M.D.
Mary Lou L. Lynch
Lois M. Lyons
Michael K. Macaitis
Jodi and Stephen Macaitis
Joseph A. Macchietto
Deborah Macdonald
Jan M. Machmuller
Gretchen M. Mack
Jodie L. Mackintosh
Cheryl A. MacVey
Angela Madathil
Sylvia and Dave Maenner
Carol and John Maginn
Maginn Family Foundation
Stephanie Mahlin
Anna R. Mahoney
Anne and Patrick Mahoney, M.D.
Kristi A. Maiefski
Yemi Makinde
Sharon and Mike Malloy
Julie and Phil Maloney
Mama's Pizza Midtown

Mary Mancuso and Thomas Kenny
Nicholas Mandel
Kathleen and Mario Mandina
Constance Mangano
Thomas Manley
Kim and Richard Manning
Mary Agnes A. Mannix
Kari and Mike Mansour
Frank M. Marasco
Thomas P. Markey
Donna M. Marking
Marriott Omaha
Mindy and Bradley Marshall
Katie and Dale Martin
Jan and Larry Martin
Ryan Martin
Dana and Stephen Martin
Amy H. Haddad, Ph.D. and Steven S. Martin
Susan and Dennis Martin
Lisa Martinez
Maureen and Jim Marx
Amy and Michael Masek
Geraldine I. Masimore
Masimore, Magnuson & Associates, P.C.
Geri and Jeff Mason
Travis L. Mason
Patricia and Victor Massara
Julie L. Masters
Lori and Dennis Masur
Mary and Kurt Matis
Catherine A. Matt
Daniel E. Matuella
Barbara L. Maxwell
Jeannette B. Maxwell
John P. Mayhan
Sarah and Theodore Mayhue
Julie and James McCabe
Sidney Keeler and Pat McCahill
Judy and Scott McCaig
Marianne and John McCandless
Nancy and Mike McCarthy
McCarthy Capital
Sue and Steve McCarville
Karen and Patrick McCaslin
Robert P. McCaslin
Susan McCaslin
Jackie and Don McClure
Deb and John McCollister
Pat and Bill McCollum

Michael J. McCormack
Robert G. McCormack
Renaee and Timothy McCormack
Denise and Kevin McCoy
Margaret K. McCoy
Jan and Tom McCrudden
Mackenzie McCuddin
Diane and Glenn McDaniel
Cecilia and Dennis McDermott
James P. McDermott
Susan and Michael McDermott, D.D.S.
William B. McDermott
Kelly P. McDonald
Judy and Tom McDonald
Amy and Michael McDonnell
Amy McDougall
Janice K. McGargill
Rochelle and Brian McGill
Beth Ascher and Chris McGill
Jan and Con McGill
Daniel McGill
Beth and Edward McGill, M.D.
Gretchen L. McGill
Ann and James McGill, M.D.
Jean M. McGill
Sally A. Mundell and John J. McGill, M.D.
Diane and Bob McGill
James B. McGonigal
Jeri and Jim McGowan
Loretta I. McGowan
Richard G. McGowan
Robert C. McGowan
Cindy and Tom McGowan
Mary L. McGrath
Maureen E. McGrath
Matthew B. McGuire
Rosie and Mike McGuire
Mary and Tom McGuire, Jr.
Mary and Lynn McHugh
Nancy and Alexander McIlree
Elaine and Lonnie McIntosh
Phyllis A. McIntosh
Brian P. McIntyre, D.D.S.
Marcia McKean
Emily M. McKenna
Kaitlin McKenna
Ann and Bill McKenna
Megan M. McKenzie
Staci and Brian McKernan

Daniel McKinzie
MCL Construction
Jane and Bart McLeay
Colleen and Tom McLeay
Leslie P. McMahon
Linda and Bob McManus
Jason M. McMillan
Kathleen and Joseph McMillan
The McMillen Company, P.C.
Tamra and Tom McNeil
Daniel E. McQuade
Thomas S. McQueen
Daniel McQuillan
Deborah A. McQuillan
Mary Therese and James McQuillan
Alicia and Tim McTaggart
Matthew J. McVeigh
Medical Solutions, Inc.
Maurita and Patrick Meehan, D.D.S.
Mary and Ken Megel
Mary Sue and Richard Mehal
Heather and Craig Meier
Mary Ann and David Meier
Constanza and Gregory Meier
Tracey D. Menten
Robin and Brad Merchant
Marcia and Jim Meredith
Lisa and Mike Meridith
Juanita Merrigan-Potthoff
Linda D. Merriman
Karen and Jerry Merwald
Amy J. Messbarger
Sally and Gerry Messbarger
Annie and Tom Messersmith
Sara and Will Metcalf
Daniel W. Meyer
Dana and Mike Meyer
Rebecca and William Meyer
James H. Meyers
Mi Mama's Tortillas
Kaylee Michalski and Rafael Bressani
Kathy and Greg Micheels
Midwest Laboratories, Inc.
Midwest Tire Company
Mary K. Miklas
Joseph A. Miksch
Janie and Greg Mikuls
Kathleen E. Milbrath
Millard Manufacturing Corp.

Diane and David Millea, D.D.S.
Nora F. Millea
Grace and Jim Miller
Maureen and Jim Miller
Kathleen A. Miller
Carol and Rick Miller
Marilyn and John Mills
Kathryn I. Milone
Connie and Mark Mimick
William Mimick
Anne M. Minton
Frank J. Miratsky
MisT's Montessori Music
Cynthia G. Misterek
Annie and John Mitchell
Beth and Jeff Moberg
Kerrie and Erik Mockelstrom
Kerrie and Erik Mockelstrom
Mary Pat Mockler
Audrey D. Moeller
Seth Moen
Roberta and Kody Moffatt, M.D.
Moglia Family Foundation
Margaret and Bob Monaco
Peg and Mike Monaghan
Anna and Leo Monardo
Marlo and Chuck Monaco
Margaret M. Monnier
Suzanne and Matthew Montag
Jennifer and Danny Moore
Judy and Jeremy Moore
Suzanne M. Moore
Maria and Jerry Moran
Mary D. Moran
Nancy and John Morey
Cheryl and Phil Morgan
Mary and Tom Morinelli
Jill and George Morrissey
Sally and Bob Morrow
Dialaht and Aaron Moser
Sandy and Ed Moser
Rachel Meyer and Dru Moses
Mary Ann Nipp and Jerry Moskus
Moxie Mentoring, LLC
Devin J. Moylan
Sigrid and Mike Moylan
Liz and Rob Mucciaccio
Diane and Robert Muelleman, M.D.
Robert L. Mueller

Mary Anne and Matt Mullen
Ellen J. Muller
James A. Mullin
Sue and Bob Mullin
Mary A. Mummy
Cindy and Don Munchrath
Christina and Richard Murcek
Claire R. Murnan
Ellin and Dennis Murphy
Jesse Murphy
Kelly D. Murphy
Nancy and Pat Murphy
Jeanne Schuler, Ph.D. and John P. Murray
Mallory Murray
Mustafid
Mutual of Omaha Insurance Company
Filadelfo J. Narzisi
Annie M. Narzisi-Ross
National Indemnity Company
Shirley and Dan Neary
Betty and Owen Neary
Liz and R.J. Neary
Nebraska Arts Council
Ashtyn Neill
Margaret E. Nelle
Kathy and Dale Nelson
Diane and Ben Nelson
Susie and Don Nelson
Kathy and George Nelson
Susie and John Nelson
Karen and Mark Nelson
Kyle and Mike Nelson
Jane and Richard Nelson
Robert V. Nelson
Lucy and Roy Neneman
Kelvin Nesbit
Stacie and Robert Neussendorfer
Carole and Jim Neuvirth
Janet and Tom Nichting
Kathy and Steve Niedbalski
Linda J. Nitchals
James C. Nolan
John C. Nolan
William J. Nolan
Northwest Bank
Marilyn J. Novak
Betty and William Novak
Edmund Nunez
Michael J. Nuschy

Angelica O'Brien
Elizabeth A. O'Brien
Erin O'Brien
Barb and Jim O'Brien
Margaret and Bill O'Brien
Patti and Jim O'Connor
Juliann and John O'Connor
Kathy and Joe O'Connor
Kaitlyn and Brendan O'Connor
Karen and Stephen O'Connor, M.D.
Kiley A. O'Connor
Laura and Ryan O'Connor
Jennifer and Jerry O'Doherty
Rev. Ralph O'Donnell
Margie and Terry O'Hanlon
Kathleen O'Keefe
Patty and Kevin O'Malley
Deborah and Patrick O'Malley
Peg and Pat O'Malley
Valori and Stephen O'Meara
Kathy and Tim O'Neill
Sherri and John Obermiller
Alice Akumu and Paul Obote
Carla and Tod Ochsner
Peg and Mike Odorisio
Rose Mary M. Ohri
Laura Olderog and Jay Bullock
Nancy C. Olderog
Chelsie Olson
Kay and Craig Olson
Lynn E. Olson, Ph.D.
Olsson Associates
Omaha Car Care
Omaha Door & Window Co., Inc.
ONEOK, Inc.
Lena M. Ori
Mary C. Orr
Richard F. Ortman
Frank J. Osage, Jr., Ph.D.
Gloria L. Osborn
Laurie and Russell Oseka
Virginia and Thomas Ostrand
Danielle M. Otto
Katherine B. Ottoson
Jessie Ourada-Shupe
Outdoor Adventures Unlimited, Inc.
Peggy Petersen-Owen and Jeff Owen
Kay and Bob Owen
Angela and Kevin Paasch

Pacemaker Pools of Omaha, Inc.
Betsy and Tim Padmore
Paulette and Ralph Palmer
Mary F. Pape
Patty and Emil Papke
Louise and John Parkert
Pam and Bill Paschang
Joyce and John Passarelli
Kenneth F. Patry
Mary and Jim Patterson
Keith Patton
Meghan C. Patton
Lynnee M. Pattrin
Corey G. Paulsen
Ryan J. Paulson
Barbara M. Pavelka
Sheryl Ann and Donald Pavelka
Norene and Kenneth Pavlik, M.D.
Catherine A. Pawol
Kelly Pawol
Patricia J. Pawol
Paypal Gives Employee Engagement Fund
Paula and Tom Peal
Tim A. Peal
Joy Pearson
Kay and John Peck
Mary Jo and Dave Pedersen
Robert Peffer
Pella Windows & Doors
Sarita and Wayne Penka
Connie and Doug Pera
Darlene M. Perrotto
Chris and Alan Peters
Nancy and Dave Peters
Miki Petersen
Zachary Petersen
Deb and Eric Peterson
Jo Ann A. Peterson
Patrice Z. Peterson
Hillary and Michael Petula
Kurt P. Peyton
Carol and Ernie Pfannenstiel
Judy Pfannenstiel and David Waxse
Julie Pfannenstiel
Raquel M. Pfannenstiel
Judy and Randy Pfeifer
Linda and Roger Pfeifer
Barb and Greg Pflaum
Patricia and James Phalen, M.D.

Mary and Mike Phelps
Photography By CB LLC
Zach Pierce
Julie and Dick Pierson
Rev. John L. Pietramale
James Pietro D.D.S., PC
Cassandra and Gary Pietrok
C P. Pijanowski
Pinnacle Bancorp, Inc.
Christina M. Piperis
Stavros P. Piperis
Lori and Mitch Pirnie
Sheryl Pitner and Bob Jackson
Claudia and Edward Pleskach
Lawrence A. Poell
Patrick H. Poepsel
Alfred F. Pogge, Ph.D.
Maureen A. Pogge
Anne and Tom Pogge
Dorothy and Jon Polan
Angela M. Poor
Patricia C. Popken
Blanche M. Porter
Joyce and Jerry Porter
Rachel and Roger Porter
Eliselda Portillo
David Posa
Julie and Bernie Post
Tyeler and Zach Potter
Kara L. Poulos
Kate and Phil Powell
Cheri Preister
Victoria J. Preister
Hope and James Prendergast
Michael T. Prendergast
Julianne Pribyl
Sue and Mike Price
Joseph W. Price
Prima Distribution, Inc.
Clare and Patrick Prince
Jill M. Prinz
Mary L. Pritchard
Meg Endlein and David Proffitt
Wendy and Michael Prosser
Kevin Pujanauski
James L. Pullen
Sue and Tom Purcell
Sue and Jeff Putnam
Timothy J. Quass

Betty and Jim Quinn
Myrtle M. Quinn
Quinn Insurance, Inc.
Jose Quiroga
Abby and Scott Radniecki
Teresa and Robert Rainey
Ellen and Vincent Rallis
Eileen and Mark Ramsey
Daniel Randle
Mary Lee and Don Ranheim
Mary L. Rankin
Bridget and Guy Rapoza
Jo and Ed Rasmussen
Teresa and Dave Ratekin
Dee and Gerry Rathouz
Joe G. Raus
Delana and Jerry Rauterkus
William M. Rauth
Bobbie and Tom Rawley
Mary Pat and Larry Raynor, M.D.
Mary Cate Raynor
Anne and Steve Raynor
RDG Planning & Design
Realcorp
Margaret and John Rebensdorf
Beth and Bob Recker
Mary and Ernie Redding
Monica and John Reding
Lynda and John Reed, Sr.
Robert A. Reed
Mindy and Tim Reed
Janelle and Dan Reeder
Amy and John Reefe
Sharon and John Reefe
Jeri and James Regan
The Regan Group, Inc.
Rita and Bill Regnier
Kay and Matt Rehberg
Kelly and Darrel Reichenberg
Carol and Joe Reifenrath
Deb Carson and Mike Reilly
M. J. Reiner
Linda C. Reinhardt
Rita D. Remus
LaTina M. Rencher
Mari and Jeff Rensch
Mary A. Rensch
Rena and Mike Rensch
Connie and Dick Rensch

Rensch & Rensch Law, P.C., L.L.O.
The Rensch Group Real Estate
Lucille and John Respeliers
Pam and Gary Rethman
Leilani Coe and Ronald Reuter
David G. Reznicek
Marlene and Joe Ricketts
Susanne Shore and Pete Ricketts
Martin C. Ricks
Brooke and Eduardo Riera
Gerald E. Ries, M.D.
Savita and Jim Ries
Maureen A. Ries
Theresa and Frederick Rieser
Terrie and John Ringwalt
Anne and Dave Rismiller
Beth and Hector Rivera
Modwena L. Roach
Nancy and Clyde Robb
JoAnne M. Roberts
Roberts Dairy Employees Federal
Credit Union
Kyle and Mike Robino
Carolyn and Al Robinson
Kathryn and Paul Robinson
Edward and Lida Robinson Charitable
Trust
Rochester Armored Car Co., Inc.
Marilyn B. Rock
Shawn Roeber
Rosaleen and Allen Roeder
Sharon and Kirby Roenfeld
Patricia and David Rohan
Barb and Jeffrey Rohde
Patricia S. Rohloff
Amy and Larry Roland
Mary and Larry Rollins
Phillip A. Rooney
Mary Fran and Emmet Root
Nancy and Mike Root
Ann and Edward Rose
Mary and Scott Rose
Susan and Clark Rosenlof
Debbie and Dennis Ross
Janette and Dave Rossell
Molly and Chris Roth
Patrice and Mike Roth
Julie and Jared Roubal
Roger W. Roubal, D.D.S.
Doris M. Royal

Shannon and Jeff Royal
George C. Rozmarin
Natalie A. Ruch
Howard C. Rudloff
Bobbie and Carl Ruebush
Mary Catherine Ruesch
Briana W. Ruhl
Joyce and Paul Ruhrdanz
Angela and Clint Rushing
Russ Corey Chiropratic PC
Mary and John Ruzicka
Teresa and John Ryan
Marilyn C. Ryan
Mary E. Ryan
Nancy L. Ryan
Anne and Al Rye
Sacred Heart Friends
Kathi and Jeff Sailer
Elise M. Sambol
Neema N. Samira
Patricia and William Sammon
Mary Alice and Fritz Sampson
Athena Ramos and Jose Sanchez
Carol A. Sanderhoff
Gerry and Tom Sanderson
Rita J. Sanford
Theresa and John Sanley
Georgene and Robert Santoro, D.D.S.
Cindy and Lynn Sauer
Amy and Brian Sauser
Sharon and Vincent Sauser
Erin and Jeff Sauter
Maria and Jeff Sauvageau
SAVE Program
Chase Saxton
Becky and Dan Scardina
Laura Schabloske and Mike Morgan
Shirley Schaefer
Robert M. Schartz
Patti M. Scheier
Thomas Scherer
Stacy and Matthew Schieber, D.D.S.
Patricia L. Schiltz
Katherine M. Schlee
Jan and Tom Schleisman
Schleisman Onken & Associates PC
Jerada and William Schlueter, M.D.
Cindy and Tim Schmad
Amy and Jeff Schmid

Jennifer and Larry Schmitt
Gregory R. Schnackel
Laura B. Schnackel
Holly and Todd Schneidewind
Susan G. Scholer, M.D. and Steven A. Scholer
Susan and Mel Schrader
Diana and Mark Schreier
Molly and Toby Schropp
Louann and Bob Schropp
Ruth A. Schuck
Mary and John Schuele
Bon and Bob Schulte
Ann and Mark Schumacher
Maggie and Brian Schumacher
Clare A. Schumacher
Elizabeth M. Schumacher
Emily A. Schumacher
Susan and James Schutte
Diane and Joe Schwaller
Pat and Bob Schwarz
Marlene and Bob Schwarzlander
Edward A. Schweers
Joleen and Tom Schweers
Dr. Barbara M. Schweiger
Mary Lynn and Greg Schwietz
Stephanie and David Scott
John A. Searl
Ronna Sears-Fritz
Sharon Rawson-Secor and Richard Secor
Security Equipment Inc.
Security National Bank
Jean T. Seibel
Kathleen and Thomas Seidel, M.D.
Marcella S. Seitz
Sue and Steve Seline
Dorothy A. Setlak
Seven Citadels Consulting
Kathleen C. Shadden
Shamrock Development, Inc.
Linda and Dave Shanahan
Meghan L. Shanahan
Melinda and Kelly Shannon
Sarah Shannon
Patrick Sharrar
Leigh and Dillon Shea
Latricea and Terrance Sheared
Stephanie and Jason Shearer
Mary and Tim Sheehan, D.D.S.

Sue and Tom Sheeren
Philip H. Sheumaker
Dorothy Shewan
Kelli and Bradley Shidler
Nancy Shirley, Ph.D. and David Shirley
Robert W. Shively
Susie and Brian Shoemaker
Karen M. Shortridge
Britany and Paul Shotkoski
Elizabeth A. Shrier
Shelly and Ernie Shwidelson
Anna J. Sichmeller
Sid Dillon Buick-Lincoln
Joan Sieczkowski and Bill Johnston
Susie and Paul Sieczkowski
Mary Sieczkowski-Scheftic and Stephen Scheftic
Signature Performance, Inc.
Lynne Silbernack
Vanessa A. Silke
Julie and Curt Simon
Betiana and Todd Simon
Colleen and Steve Simonsen
Dierdre Simpson
Sisters of Mercy
Sisters of Mercy
Sisters of Mercy
Victoria H. Sitz
Jessalynn and Tom Siwa
Sandra J. Skadky
Anne L. Skidmore
Debbie and Dan Slattery
Jennifer and Terrence Slattery
Sue and John Slaughter
Jane and Bob Slezak
Tracy and Dan Sliva
Slosburg Family Charitable Trust
Dr. Mary Kay Smid and Dennis L. Smid
William J. Smisek
Sugar and Carl Smith
Debra and Charles Smith
Sandra and Dennis Smith
Nancy and Ervin Smith
Pam and Gary Smith
Debbie and Jim Smith
Marguerite and James Smith, M.D.
Jim Smith
Lorraine L. Smith
Madonna M. Smith
Sharon and Mark Smith

Maureen Smith
Michael J. Smith
Christine and Pat Smith
Annette and Paul Smith
Stacie and Ren Smith
Sharon Smith and Kathleen Militti
Michele and Tom Smith
Marianne and W. Ronlad Smith, M.D.
The Keith, Margareth and Sandra Smith Foundation
Karen and Rich Smolinski
Kathy and Willis Sneed
Maureen E. Snook
Patricia and Michael Snook
Angie and Jeff Snyder
Society For The Propagation of Faith - Sioux City
Shirley and Michael Sorrell, M.D.
Tamra and John Sova
Mark A. Spadaro
Lori Spanbauer and Mike Vipond
Sharon and Mike Spinharney
Valerie C. Spittler
Kara and Joe Spitzenberger
Sharon A. Springer
Deb and Kip Squire
Joan and Verl Squire
St. Augustine Indian Mission
St. Frances Cabrini Church
St. John's Roman Catholic Church
St. Joseph Church
St. Margaret Mary Church
Mary Clare and Paul Stalp
Marilyn C. Stamm
Pam and Ed Stanek
Melanie Stara
Melissa and Allen Stark
Suzanne M. Stark
Sr. Taryn Stark, RSM
Cyndi and Larry Stastny
State of Nebraska
Diane J. Steele
Marcella J. Stefan
Barbara and Jerome Steffen
Lester V. Steffen
Peggy and Gene Steffensmeier
Msgr. Ralph J. Steffensmeier
Melissa L. Steffes
James M. Steier, M.D.
Sue Burkhard and Jim Stejskal

Jill and Joel Stenberg
Christine and Chuck Stevens
Jacqueline Steves
Deanna and Daniel Steward
Linda and Byron Stigge
Ann and Ken Stinson
Grace I. Stoddard
Margaret and John Stolte
Taylor Stormberg
Barbara Stratman
Mary and John Stratman
Rachel and Kevin Stratman
Kathy and Kurt Strawhecker
Peggy and Paul Strawhecker
Streck, Inc.
Sheritta and Damon Strong
Polly and Jack Struyk
Linda M. Stryker
Tom J. Subject
James A. Suchy
Sally and Larry Suder
Ashley Sullins
James P. Sullivan
Maureen and Jack Sullivan
Mary and J. Terry Sullivan, D.D.S.
Ruth Sullivan
Connie and Tim Sullivan
Sheila and Louie Sully
Deb and Jim Summers
Christopher Sund
Judy and A.J. Sundberg
Kathy and Dan Surdell
Surdell & Partners, LLC
Susquehanna Foods, Inc.
Edward A. Svajgl
Jenny and Jim Svoboda
Frances and Swanny Swanson
Peg Swanson and Chuck True
Katrina Methot-Swanson and Paul Swanson
Cindy and Steve Swanson
Courtenay and Steve Swanstrom
Janet and Joe Swantek
Julie and Mike Swartz
Donna and Dave Sweeney
Lorri and Daniel Sweetwood
Deanna L. Swertzic
Barbara C. Tacke
TAGG
Jane Tanner and Bill Hable

Karen and Chris Tatten
Tax Help, LLC
Jennifer and Darin Taylor
Carol and Nick Taylor
Sue and Tom Tefft
Tenaska, Inc.
Margaret and Carl Teplitsky
Nancy A. Teply
Mary Ellen and Leonard Terry
Judy and Rudy Tesar
Kelly and Britt Thedinger, M.D.
Kurt R. Theiler
Sandy Maass and Alan Thelen
Thomas J. Thibodeau
Teresa and Maurice Thiele
Thiele Geotech, Inc.
Eileen and Larry Thimm
Jan and Dave Thom
Amy and John Thomas
Franklin Thompson
Angel and Kevin Thompson
Sheryl and Tom Thomsen
Mary Lou Thornton and Pat Thornton
Margaret M. Thurber
Thomas G. Thurmond
Jason P. Tiedtke
Susan and Thomas Tierney
Joni and Ken Tilford
Brian J. Timmerman
John D. Timmerman
Mary M. Timmerman
Megan and Michael Timmerman
Timmerman Land & Cattle
Janine and Chris Tjaden
Ann and Kurt Tjaden
Monika and Frank Tobin
Toj Boutique
Tom Manley Floors
Melvin Tomka
Steven R. Tonn
Sue and Mike Toohey
F. J. Tooley
Topping Out, Inc.
Linda L. Torticill
Total Construction Services, Inc.
Ann B. Townley
Annette L. Townley
Karla and Joseph Townley, M.D.
Rebecca A. Tracy

Tue Tran
Travel and Transport, Inc.
Ruth E. Trede
Kevin Treinen
Triage LLC
Mary and Gerald Tritz
Anne E. Troia
Judy and Tom Trouba
Judy and Omer Trout
Joan and Harold Tu
Lori and Tim Tucker
Mary and John Tulson
Dorothy and Dean Tuma, Ph.D.
Barb and Dave Tvrdik
Kristin and Christopher Tyler
Vera and Roman Uhing
Jean and Rod Ulfers
Robert J. Ulip
Linda and Jeff Ullrich
Deana and Greg Unger
Union Pacific Corporation Give Plus Program
UNMC Video Services/Classtech
US Bank
Wanda and Richard Utech
Linda and Charles Vacanti, Sr.
Chris and Joe Vacanti
Mary Anne A. Vaccaro
Jennifer Vacek and William O'Kief
Terri A. Vadovski
Anjna and Brian Valenzuela
Marilyn and Vance Valerio
Valmont Industries, Inc.
Karen and Greg Van Dyke
Ann M. Van Hoff
Sherry and Dennis Van Moorlegghem
Geena and Aaron Van Osdel
Vera and Danny Van Roy
Adrienne and Douglas Van Winkle
Margaret and Scott Van Winkle
Marie and Edward Vandenberg, M.D.
Connie A. Vaneske
Jackie and Ryan Vanwinkle
Julie and Dustin Vaughan
Susan J. Vavak
Kathleen L. Vazquez
Kelly and Mario Vazquez
Mary and Charlie Venditte
Bonnie and Gary Venhaus
Alice and Mike Villone

Rita and Alex Vlademar
Jeanne and Joe Vlock
Ann and Bob Vlock
William N. Vobejda
Janet E. Voelker
Marlene and George Vogel
Sharon M. Volkmann
Therese A. Volkmann
Rosie and Ron Volkmer
The Lee and Mary Volkmer Family
Foundation
Voodoo Taco
Vicki and Roger Voorhees
Susan Vosberg
Tina and John Vrbka
Mary and Paul Wachter
Connie J. Wade
Sharon and Tom Wade
Ann and Jeff Wageman
Sam Wageman
Joseph D. Wagman
Patricia A. Wagner
Cindy Brennforder and Steven
Wagner
Tyler Wagner
Maureen and Jim Waldron
Chris D. Walker
Janet L. Walker
Sam Walker
Susan Walker
Thomas C. Walker
Rita and Don Wall
Virginia and Jerry Wall
Rebecca S. Walline
Walmart
Brian E. Walsh
Dennis E. Walsh
Glenn A. Walsh
Kimberly M. Walsh
Donna and John Walter
Lisa and John Walz
Margarita and George Wanek
Elizabeth and Mark Wanning
Kiley Maxwell-Ward and Marc Ward
Diane and Roger Warin
Dian and Jim Warren
Jennie and Matt Warren
Susan Madsen Waters and David
Waters
Matt Waters

Katherine and Paul Watson
Corey M. Watton
Louise and Robert Way
Carol and Mike Weber
Shawn A. Wederquist
Jeanne and John Weeks
Joni and Mark Wegenhaupt
Margie and Jim Wegner
Jeanne E. Weil
Stacey A. Weinrich
Ellen and Herman Weist
Lynn A. Weist
Anne and Arnie Weitz
Michael J. Welborn
Barbara E. Welch
Sandy and Larry Weller
Amanda M. Wells
Edward P. Welsh
Jane and Thomas Werner
Werner Enterprises
Kathleen and Boyd West
The Westerman Foundation
Erin C. Wetzel
Lindsay and John Wewel
Lisa and Gery Whalen
Marguerite D. Whetstone
Robert J. White
Tanya L. Whitehill
Summer R. Whitney
Ann M. Wieberg
Stefanie and Chris Wiedenfeld
Patricia and Dennis Wiederholt
Elizabeth R. Wiederin
Sue Kinney-Wieland and John Wieland
Susana Wiese Lizcano. Ph.D. and Taylor
Wiese Lizcano
Theresa and John Wiggs
Ann Marie M. Wik
Mary Ellen and John Wilhelmi
Mary and Greg Wilken
Jay Wilkinson
Anne and Rich Williams
Williams-Malone Foundation
Kim and Pat Williamson
JoAnn and Alex Willits
Devona R. Willms
Tina and Donald Willson
Kylie and Adam Wilmes
Alice E. Wilson
Kathleen and Jim Wilwerding

Pauline and Ron Wilwerding
Susan and Terrence Wilwerding, D.D.S.
Sarah and John Winchell
Julie and Steve Winchell
Krista and Andrew Wingender
Sally and Bill Winkelmann
Shelley and Bradley Winking
Amy M. Wirges
Linda Ohri and Carl Wirth
Eileen M. Wirth
Ben B. Witt
Joan and Ed Witt
Molly and Gary Witt
Matthew Witt
Catherine and William Witt
Alexander J. Wolf
Dolores Wolff
Paul A. Wolff
Sarah D. Wolffer
Lauren A. Wood
Kathy and Warren Wood
Judith and James Woodbury, M.D.
Kirsten and Jeff Wooten
Marguerite M. Worthing
Holly and Tom Worthington
Terri Wortman
Cecilia and Tom Wortmann
Meaghan and Mike Wostoupal
Jackie and Kyle Wozniak
Theresa Ryan and Ted Wuebben
Lisa and Tom Wurtz
Mary Ellen and Dennis Wychulis
Jennifer A. Yeshnowski
Jill and Gregg Yeutter
Charlotte C. Young
Vickie and Mark Zach
Patrick Zach
Mary and Terence Zach, M.D.
Michele and Robert Zadalis, M.D.
Mary and Don Zebolsky
Katie and Rob Zimmerman
Susie and Jeff Zindel
Gloria M. Zinn
Mary C. Zuegner
Damian J. Zuerlein
Sherri G. Zywiec

THANK YOU

Thank you to our donors! All gifts make a difference and there are many ways to contribute! Please contact Bob Glow or Ruth Henneman for details about matching gifts, planned giving, estate planning or to learn about CUES financial needs.

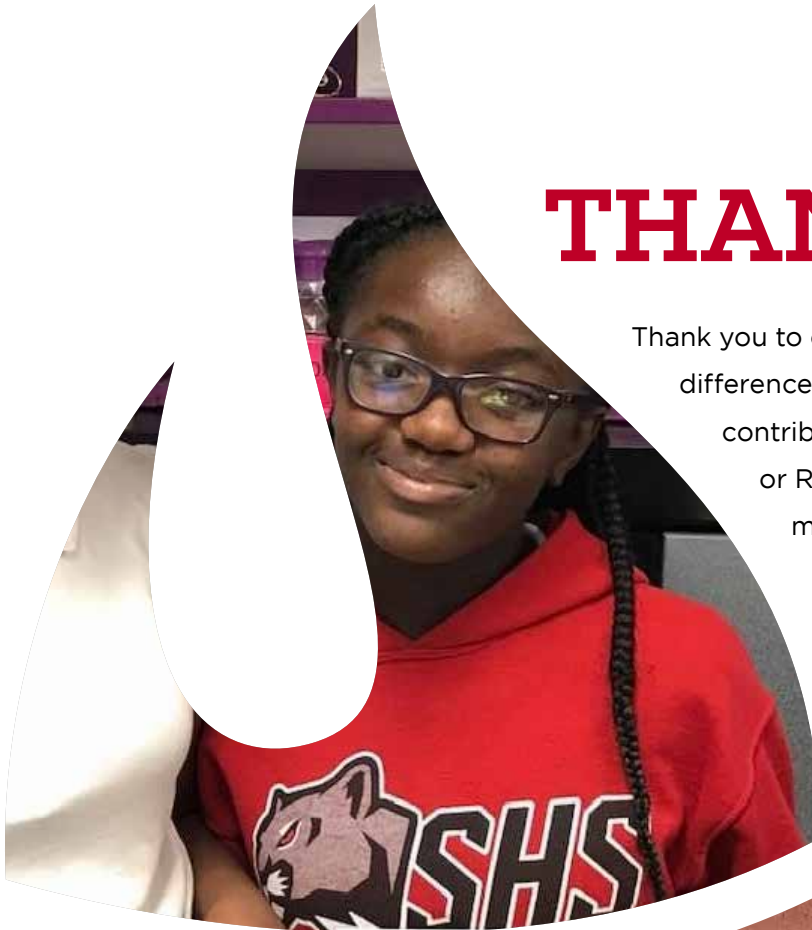

**CONTACT
US**

📍 2207 Wirt Street
Omaha, NE 68110

☎ 402.451.5755
🌐 CUESschools.org

✉ bobg@cuesomaha.org
✉ ruthh@cuesomaha.org